

# SÂBA BESTE

*Bir nim nigâh etse o mah istemezmişin*

USUL: MUHAMMES

BESTE: EFRASIYABOĞLU  
ALİ PAŞA

Bi bir  
nim ni  
gâh et se  
se se o mâ  
mah is te mez mi  
sin dad ey  
be li yâ rim be li  
mi rim a ce na nim  
ru yi ma him

ah ah

ah is te

mez mi sin dad ey SON

Se se sev me

mek mek

gü nah i se

o o pe

ri çe çeh

re yi gö nül

be li ya rim be li

mi rim a ce na nım

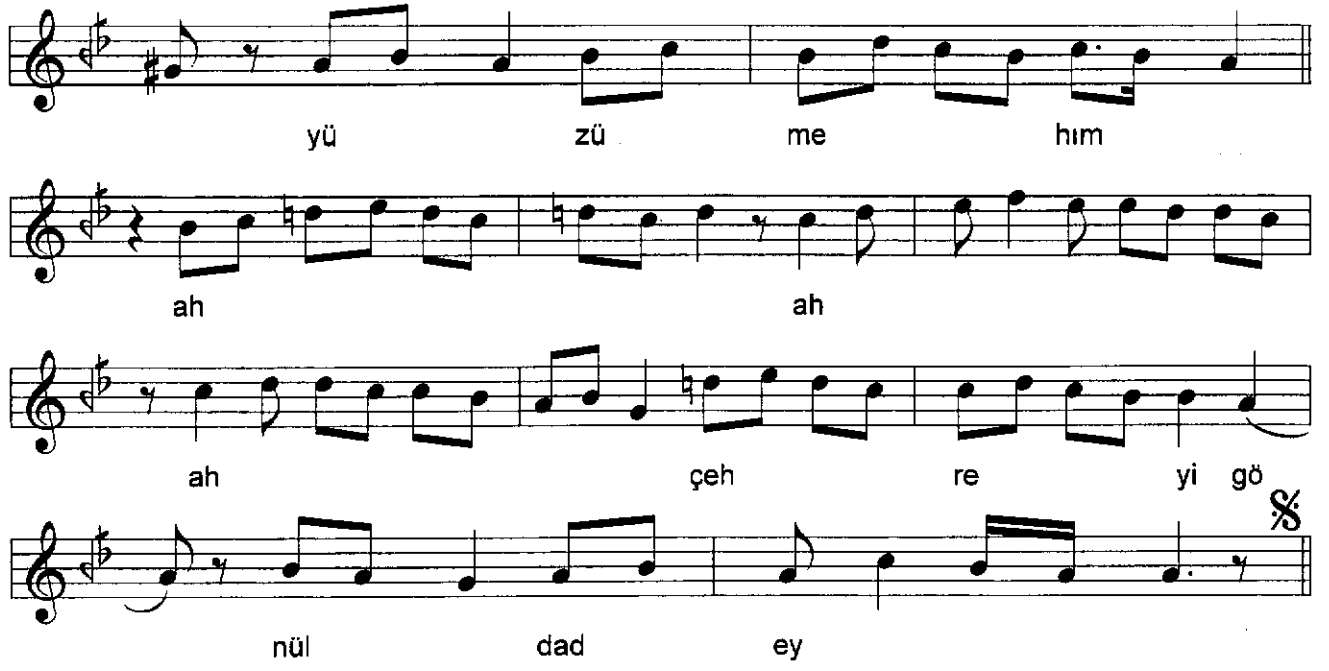

Bir nim nigâh etse o mah istemez misin  
Âşık bu lûtfu gâh begâh istemez misin  
Sevmek günah ise o peri çehreyi gönül  
Sen irtikâbe böyle günah istemez misin